

MATTHEW'S SUBDIVISION

BLOCK 6 of BREWERS' SUB-

DIVISION

McPHERSON

CATHERINE ST.

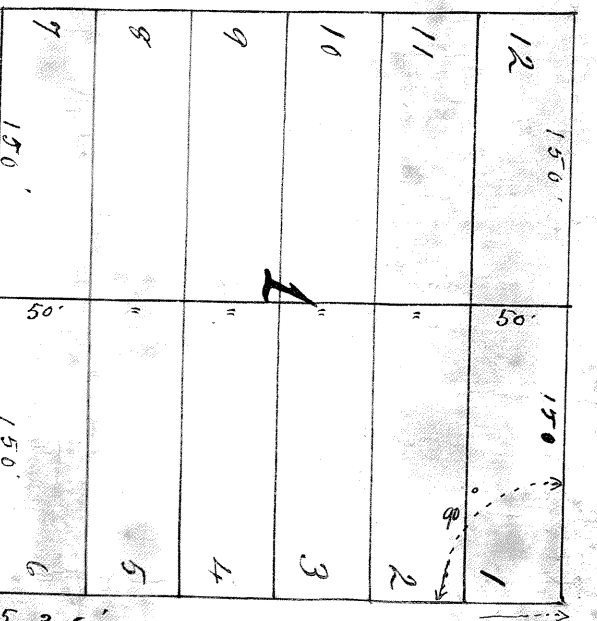
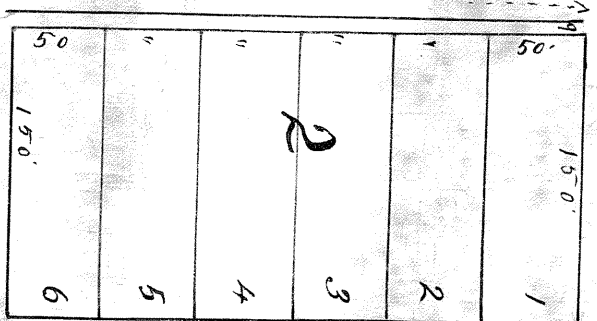

AVENUE

STREET

WOODSIDE ST.

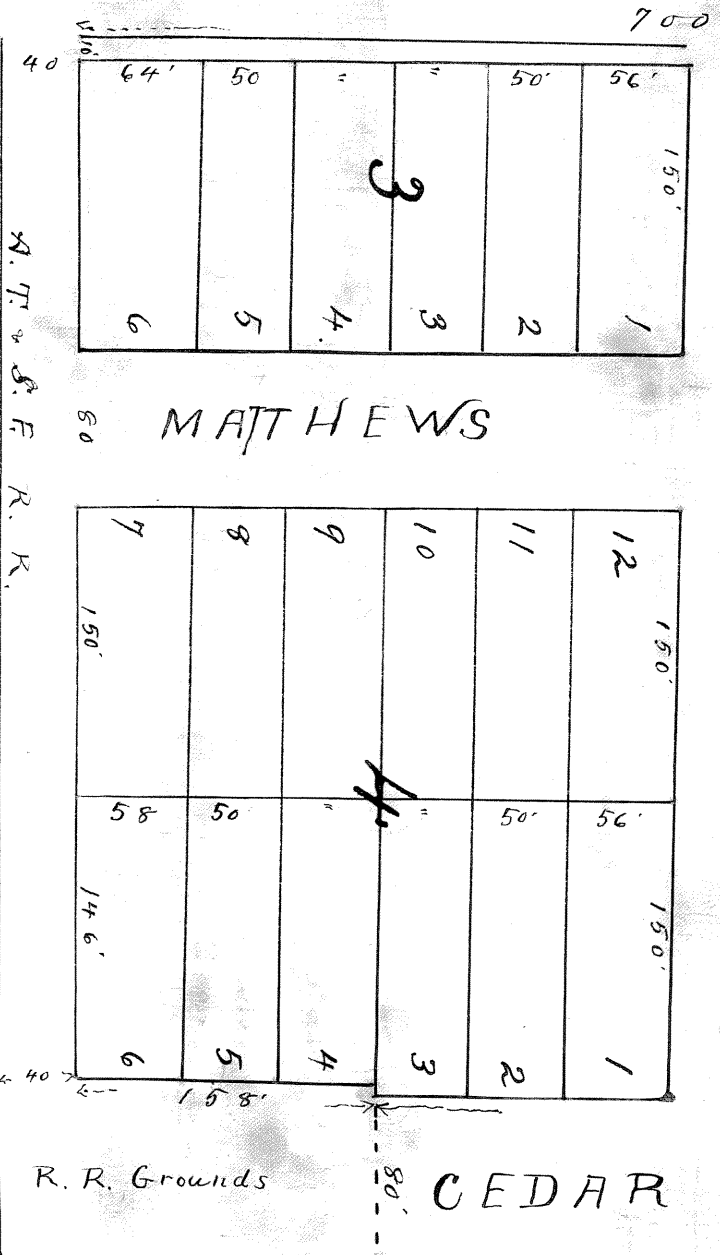

MATTHEWS

CEDAR STREET

R. R. Grounds

Matthews Subdivision of Block 6 of Brewer's Subdivision of the North Half (1/2) of the North West Quarter (1/4) of Section Twenty Nine (29) Town Thirteen (13) South in Range Three, West of the 6th P. M. is divided into lots, blocks, streets, avenue and alleys as shown by the above plat. Cedar Street and Mathews Street are identical with the streets bearing the same name in Brewer's Subdivision. Mathews Street commences with and is a continuation of Mathews Street in Brewer's Subdivision.

Know All Men by these Presents: that I, Royal Matthews and the present owners of the land upon which Matthews' Subdivision of Block 6 of Brewer's Subdivision is laid out, do shew by the foregoing plat and notes, and that the disposition of said land is in accordance with my design and intention.

Witness my hand this 24th day of January A. D. 1887

Royal Matthews

State of Kansas }  
McPherson County } S.S.

Be it Remembered that on the 24th day of January 1887, before me, the undersigned, a Notary Public, within and for the County and State aforesaid, personally appeared Royal Matthews who is known to me to be the same person who executed the foregoing instrument of writing and he duly acknowledged the same to be his voluntary act and deed. On testimony whereof I have hereunto subscribed my name and affixed my Notarial seal, the day and year last above written.

Commission expires Sept. 24th 1888

Notary Public  
J. B. Allen  
1887

Feb. 1, 1887  
C. G. Adams